

FTF ENGINEERING, INC  
1916 McAllister Street  
San Francisco, CA 94115  
tel - 415-931-8460  
fax - 415-931-8461  
www.ftfengineering.com

# SOUTHVIEW PARK

Sausalito, CA 94965

RFI No.	
Job No.	17-056
Date:	11/08/2018
Scale:	As Shown
<b>SKS-001</b>	

NOTES:  
1. PROVIDE CONSTRUCTION JOINT MID-LENGTH (N) TENNIS COURT RETAINING WALL.

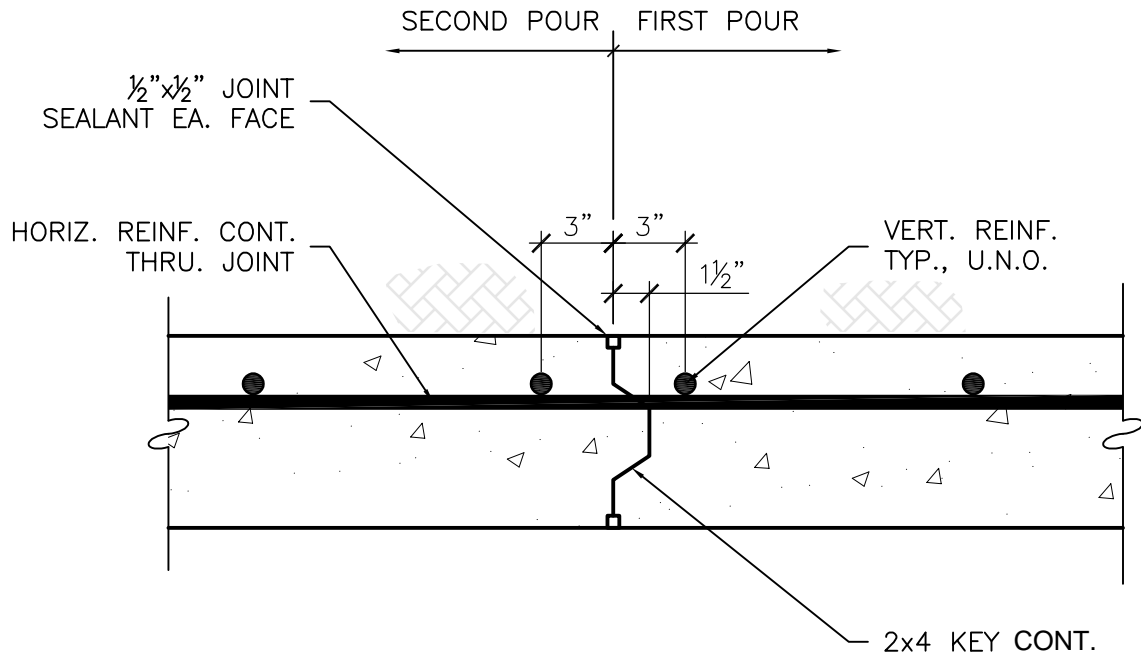
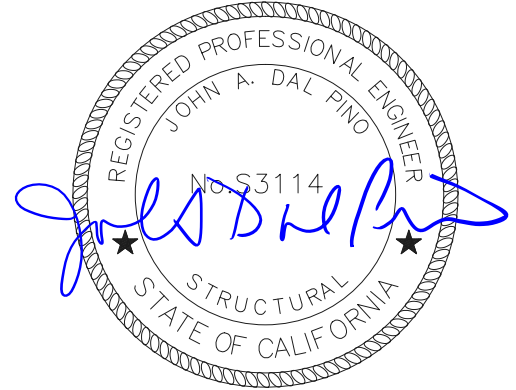

1

## PLAN VIEW AT CONSTRUCTION JOINT

SCALE: 1-1/2" = 1'-0"

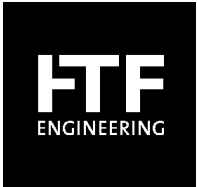

FTF ENGINEERING, INC  
 1916 McAllister Street  
 San Francisco, CA 94115  
 tel - 415-931-8460  
 fax - 415-931-8461  
 www.ftfengineering.com

# SOUTHVIEW PARK

## Sausalito, CA 94965

RFI No.	
Job No.	17-056
Date:	11/08/2018
Scale:	As Shown
<b>SKS-001</b>	

NOTES:  
 1. FENCE SHALL BE OPEN CHAIN LINK.

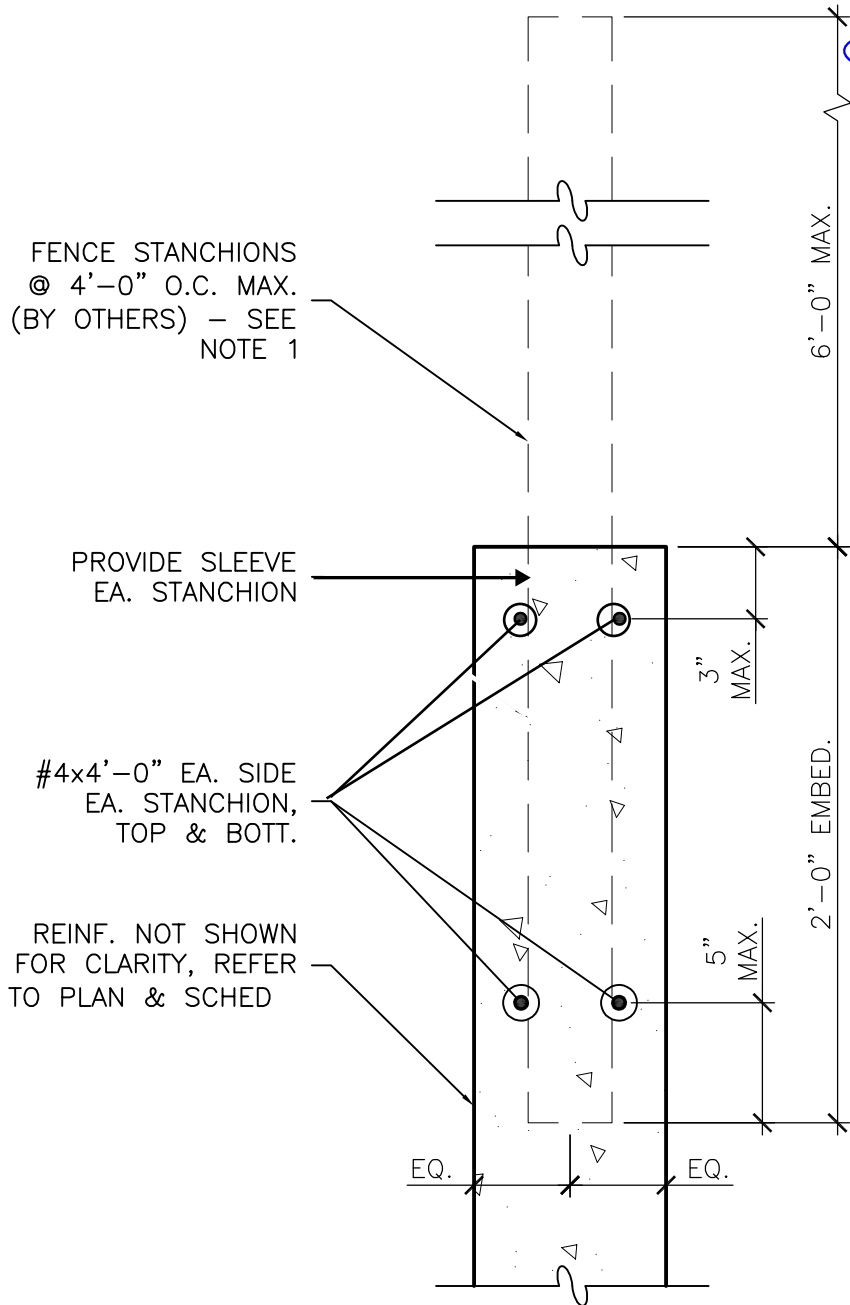
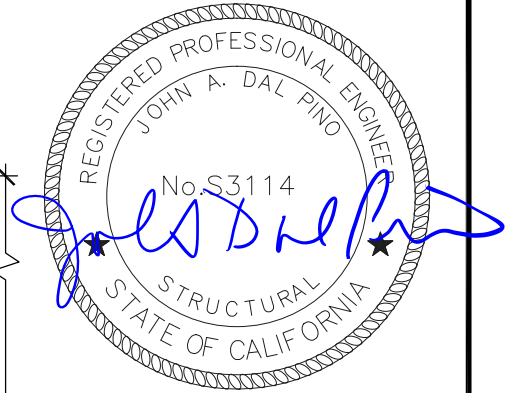

2

## FENCE STANCHION AND CONCRETE WALL DETAIL

SCALE: 1-1/2" = 1'-0"



FTF ENGINEERING, INC  
 1916 McAllister Street  
 San Francisco, CA 94115  
 tel - 415-931-8460  
 fax - 415-931-8461  
 www.ftfengineering.com

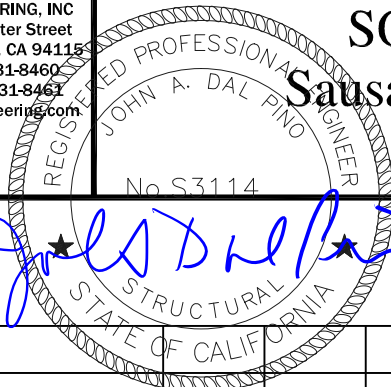

# SOUTHVIEW Sausalito, CA 94965

RFI No. NA
Job No. 17-056
Date: 11/09/2018
Scale: As Noted
<b>SKS-001</b>

*John A. Dal Pino*

FOOTING REINFORCING							
HR	'A' BARS	"W"	TOE	'T'	BOT. BARS	TOP BARS	CONT. BARS (T&B)
HR ≤ 2'-6"	#5 @ 16" O.C.	2'-0"	8"	12"	#5 @ 16" O.C.	-	2-#5

- NOTE:
- 'A' BARS SHALL EXTEND INTO THE FOOTING WITH STD. 90° HOOK.
  - PROVIDE DRAINAGE PER GEOTECHNICAL REPORT.
  - PROVIDE STD. 90° HOOK EA. END EA. TOP AND BOT. BAR.
  - FTG. & STEM WALL MAY EXTEND DEEPER AS REQ'D BY STEPS IN FTG. AND NOTE 7
  - AT TERRACE WALLS, FTG. EMBED DEPTH SHALL MATCH BOT. OF ADJ. FTG., 18", OR NOTE 7 (WHICHEVER IS MORE).
  - BOTTOM OF FTG. SHALL MEET 7'-0" MIN. TO DAYLIGHT REQUIREMENT OR NOTE 7
  - EXCAVATIONS MAY REQUIRE DEEPENING PER THE GEOTECHNICAL ENGINEER, REFER TO THE GEOTECHNICAL REPORT.
  - RETAINING WALL SUBGRADE SHALL BE INSPECTED PRIOR TO STEEL AND CONCRETE PLACEMENT.

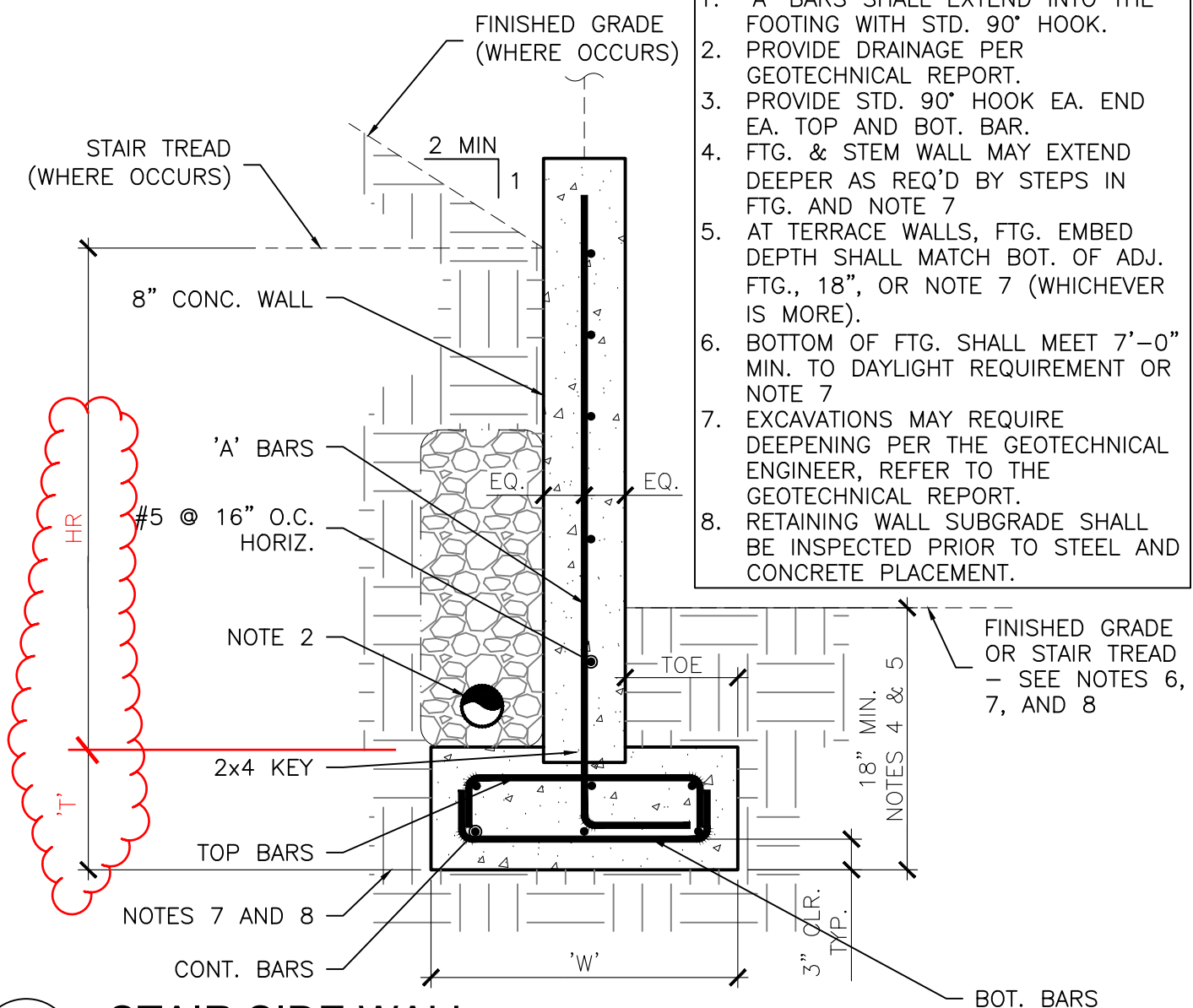

**3** STAIR SIDE WALL  
 (DETAIL 3/S311)

SCALE: 3/4" = 1'-0"